

**ROSEWOOD
 COURT**

2101 CEDAR SPRINGS RD
 DALLAS, TEXAS 75201

REVIEW 02-15-17
 PRICING
 ENGINEERING
 TAS REVIEW
 BID
 CONSTRUCTION

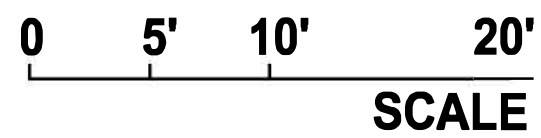
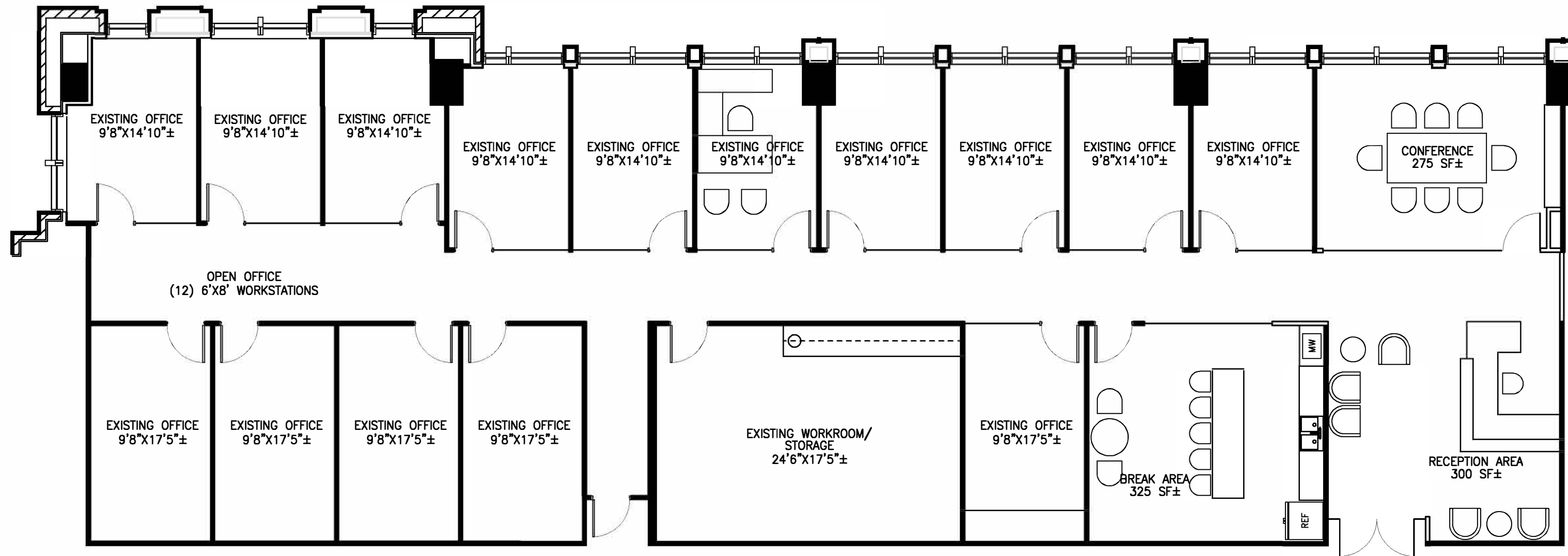

*ALL ROOM SIZES ARE APPROXIMATE

| WALL LEGEND | |
|-------------|--------------------------------|
| SYMBOL | DESCRIPTION |
| | NEW BUILDING STANDARD WALL |
| | NEW DEMISING WALL |
| | EXISTING WALL TO REMAIN |
| | GLASS WALL |
| | EXISTING WALL TO BE DEMOLISHED |
| | PARTIAL HEIGHT WALL |

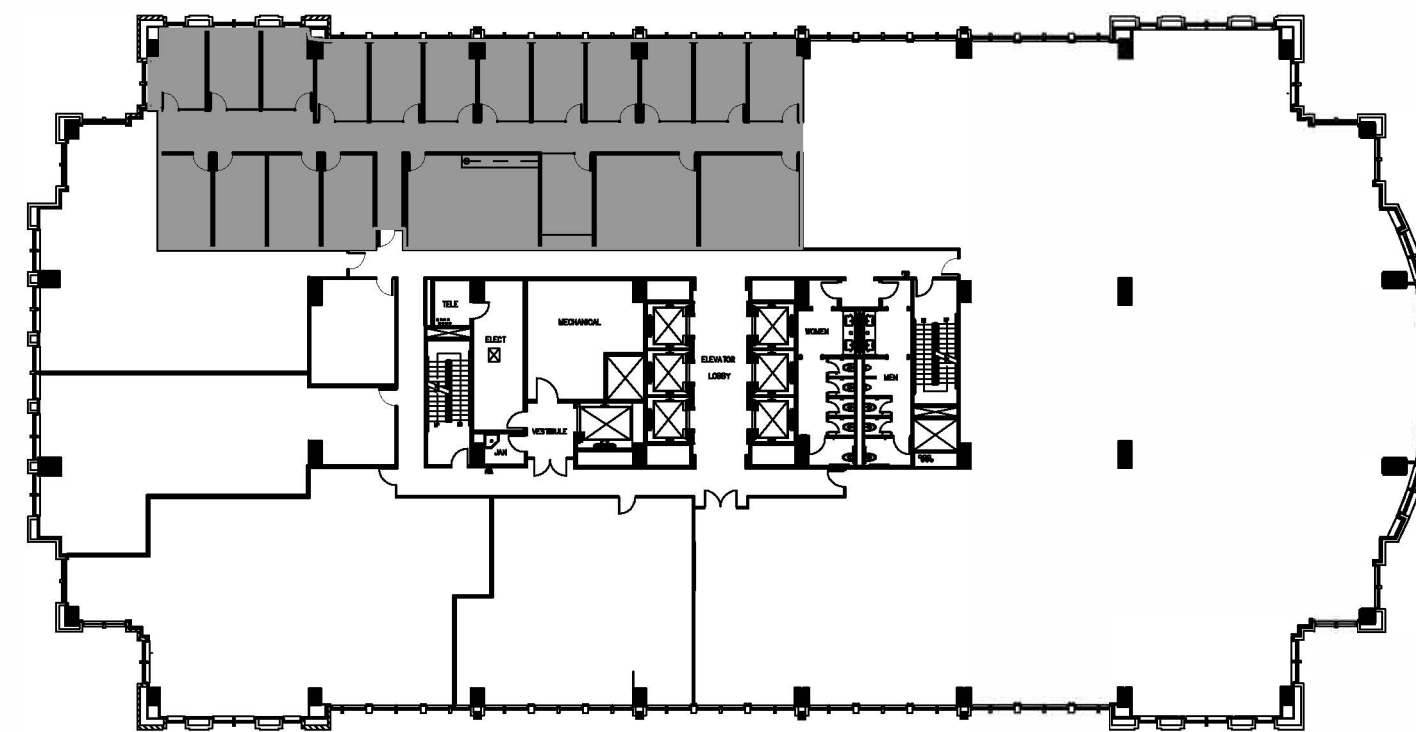

KEY PLAN
15TH FLOOR

ELIZABETH HULL
 TEXAS REGISTERED INTERIOR DESIGNER
 TBAE REGISTRATION NO. 10925
 02-15-17
 NOT TO BE USED FOR
 REGULATORY APPROVAL,
 PERMIT OR CONSTRUCTION.

SPEC SUITE
 SUITE 1580

| SPACE PLAN #2 | |
|---------------|------------|
| 02-15-17 | 1/8"=1'-0" |
| EJH | RNK/KLC |
| 4,899 | 5,671 |
| | 35667 |

SP#2
 © 2017